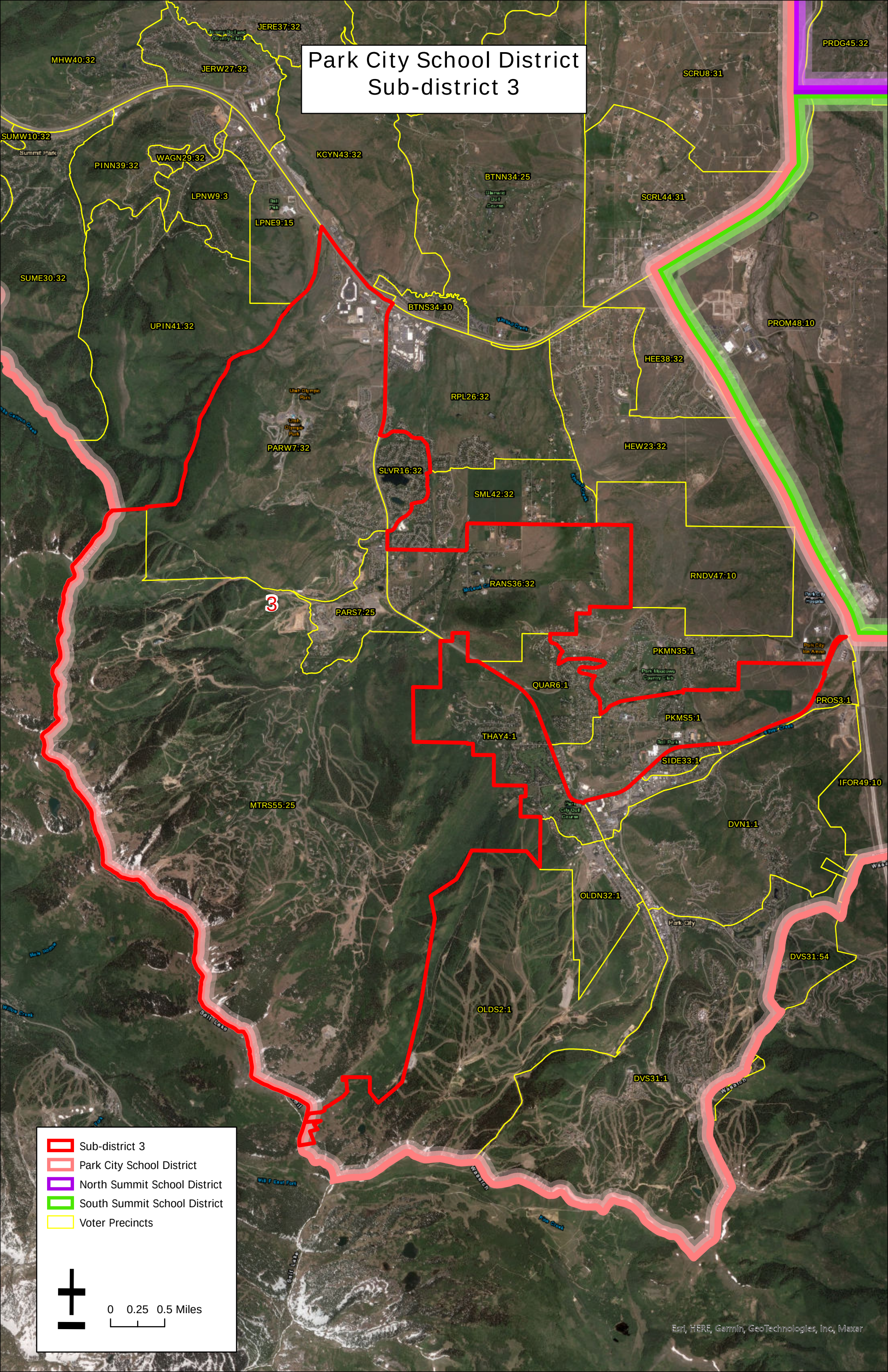Park City School District
Sub-district 3