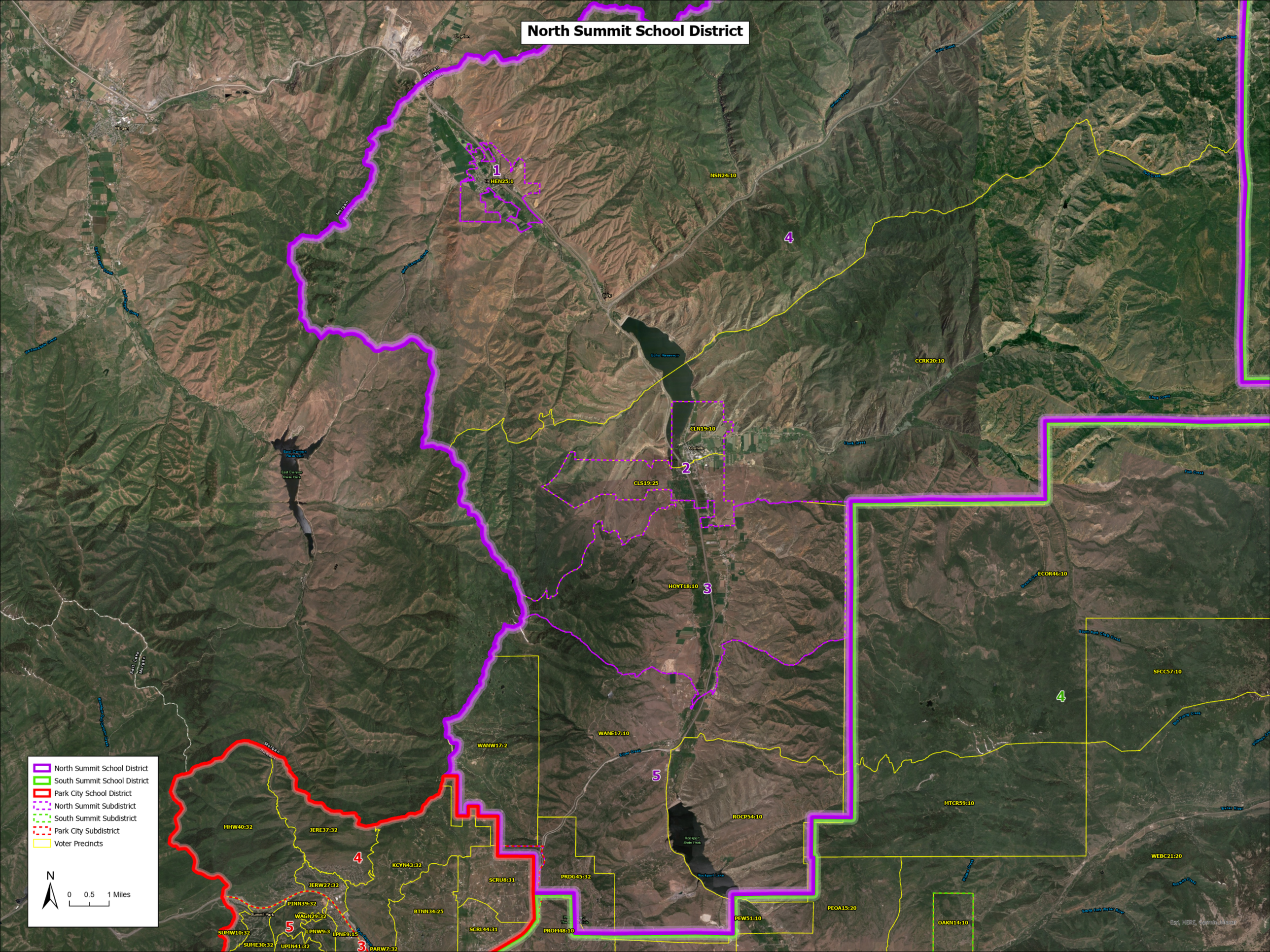North Summit School District