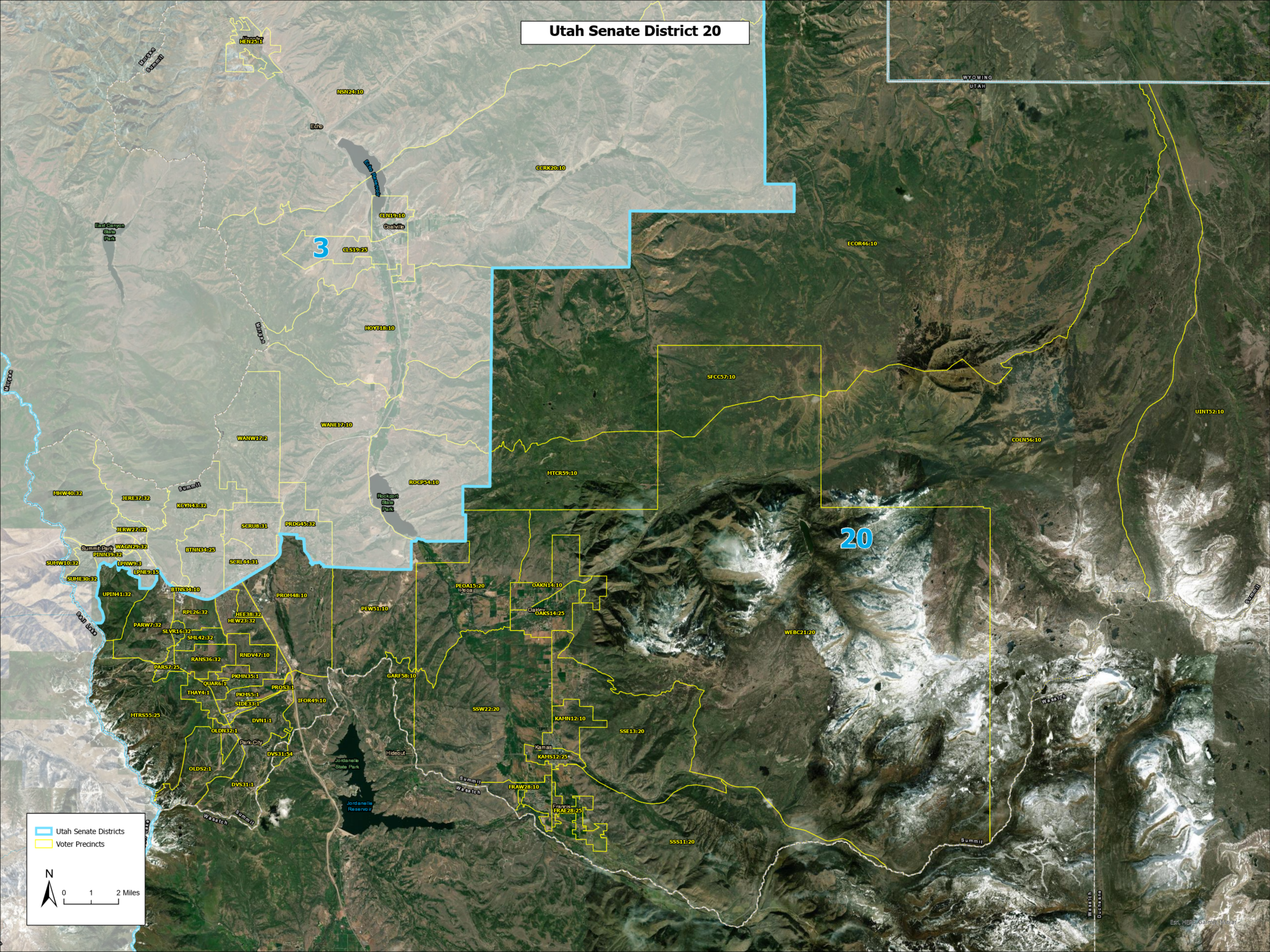Utah Senate District 20