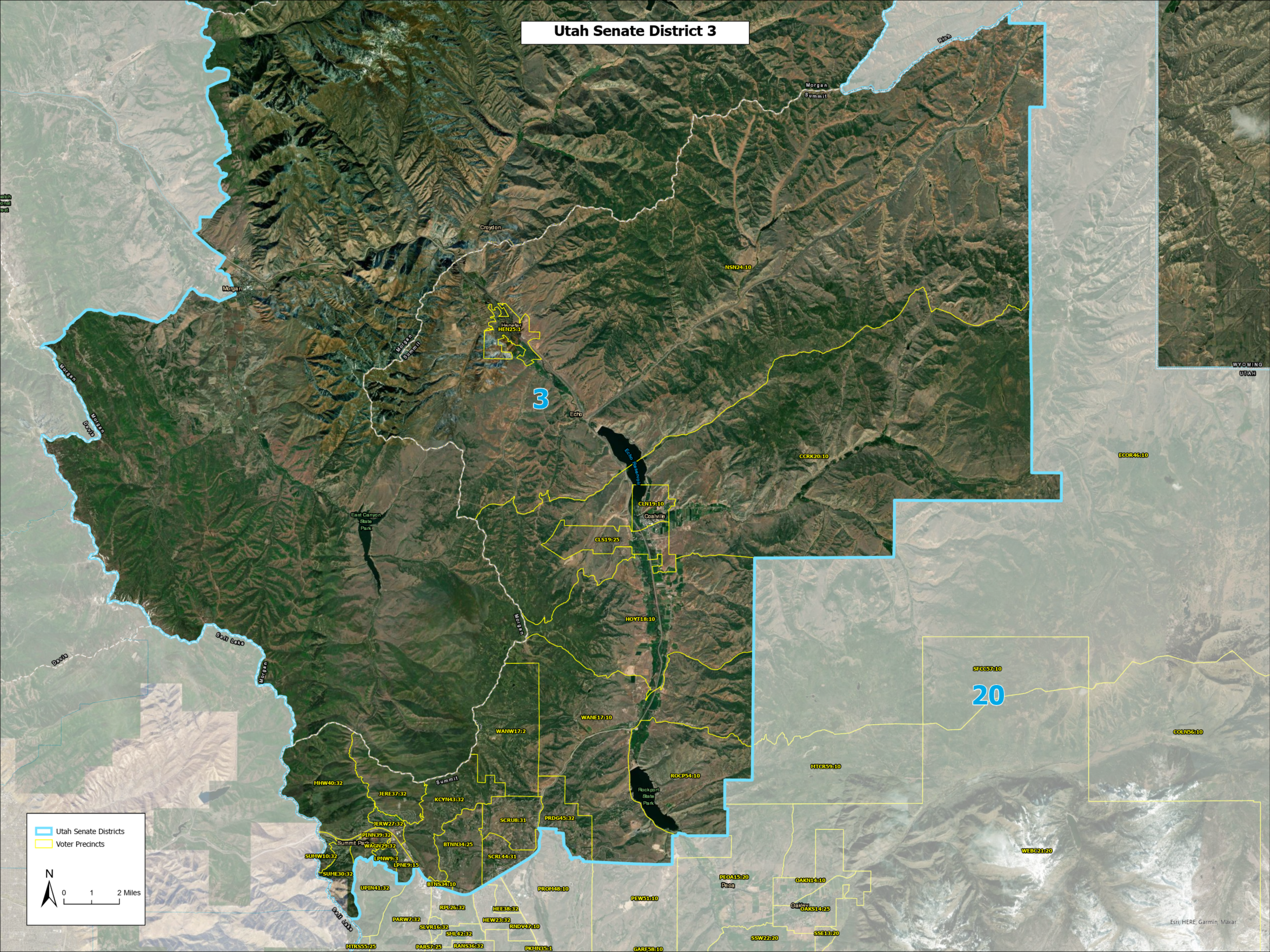Utah Senate District 3