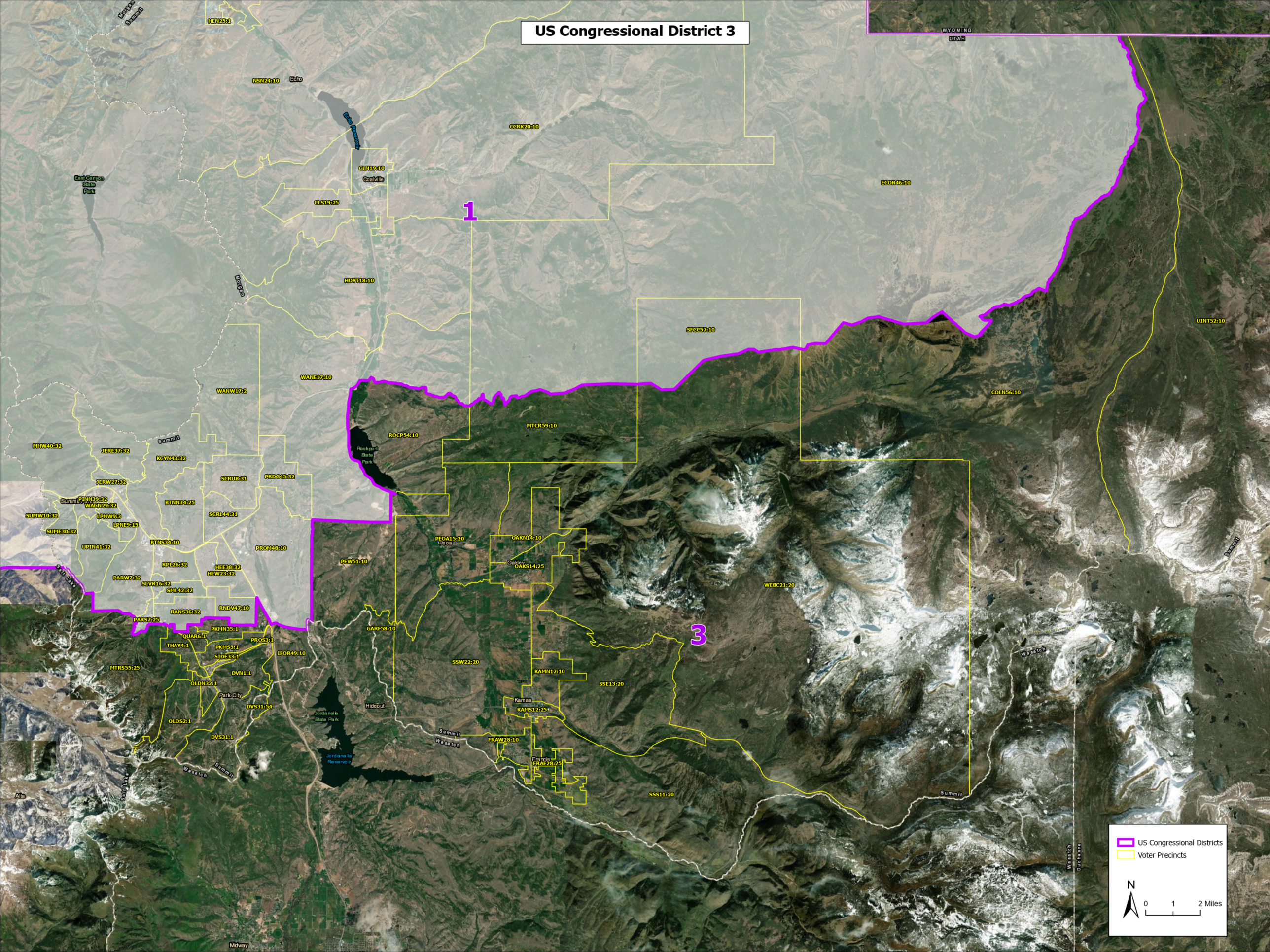US Congressional District 3